Organization Chart
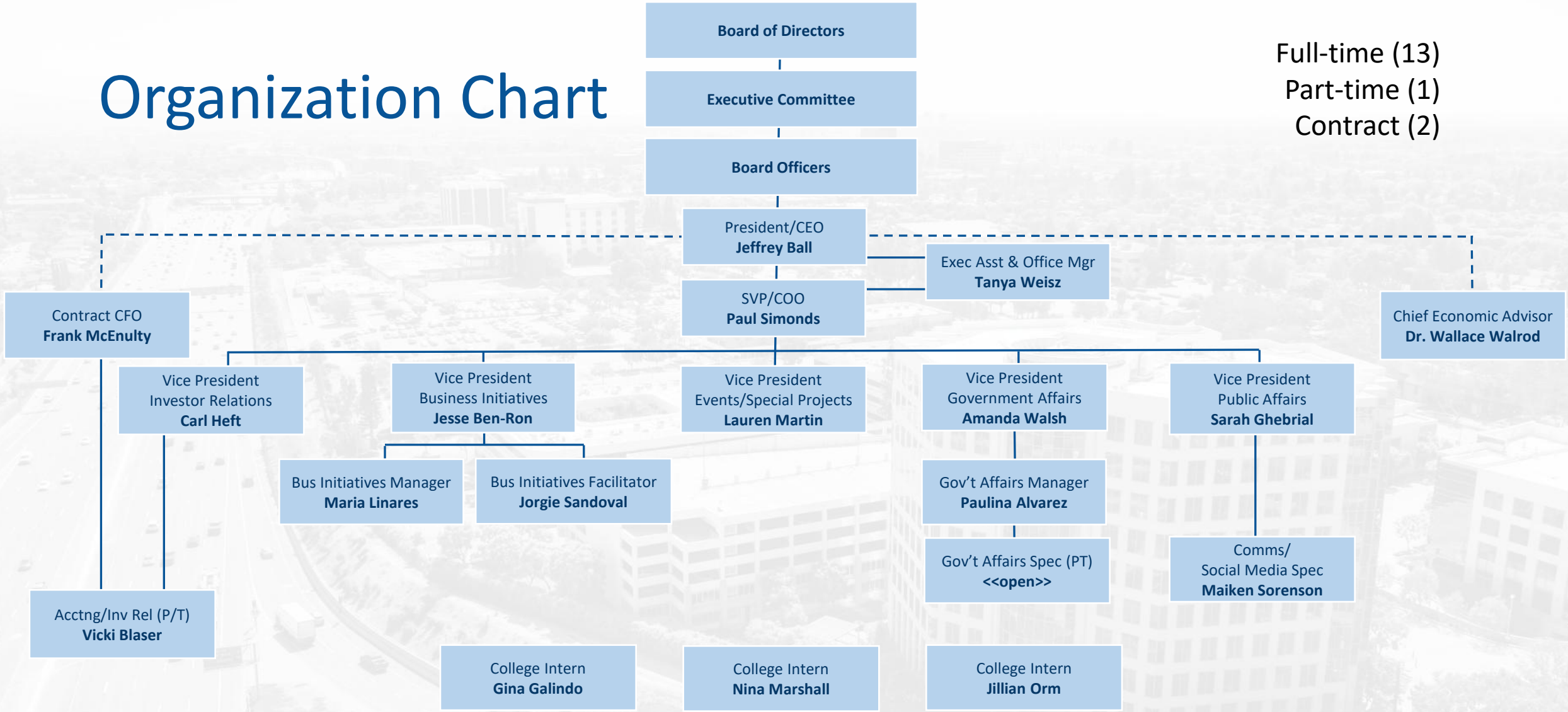
Full-time (13)
Part-time (1)
Contract (2)